

PLAN SHOWING THE PROPOSED BUILDING
 IN PLOT NO 41 OF RAM NAGAR NORTH EXTN
 VELACHERY, MADRAS 42. S.N. 678/3
 Scale: (1" = 8'-0") 1:100 for Mrs JANAKI & Mv. A. BALAKRISHNAN

SCHEDULE OF JOINERY

D = DOOR	3'-3" x 6'-6"	0.99 x 1.98
D ₁ = -do-	3'-0" x 6'-6"	0.91 x 1.98
D ₂ = -do-	2'-6" x 6'-6"	0.76 x 1.98
W = WINDOW	4'-0" x 4'-6"	1.22 x 1.37
V = VENTILATOR	3'-0" x 2'-0"	0.91 x 0.61
CB = CLIP BOARD	2'-0" x 6'-6"	0.91 x 1.98

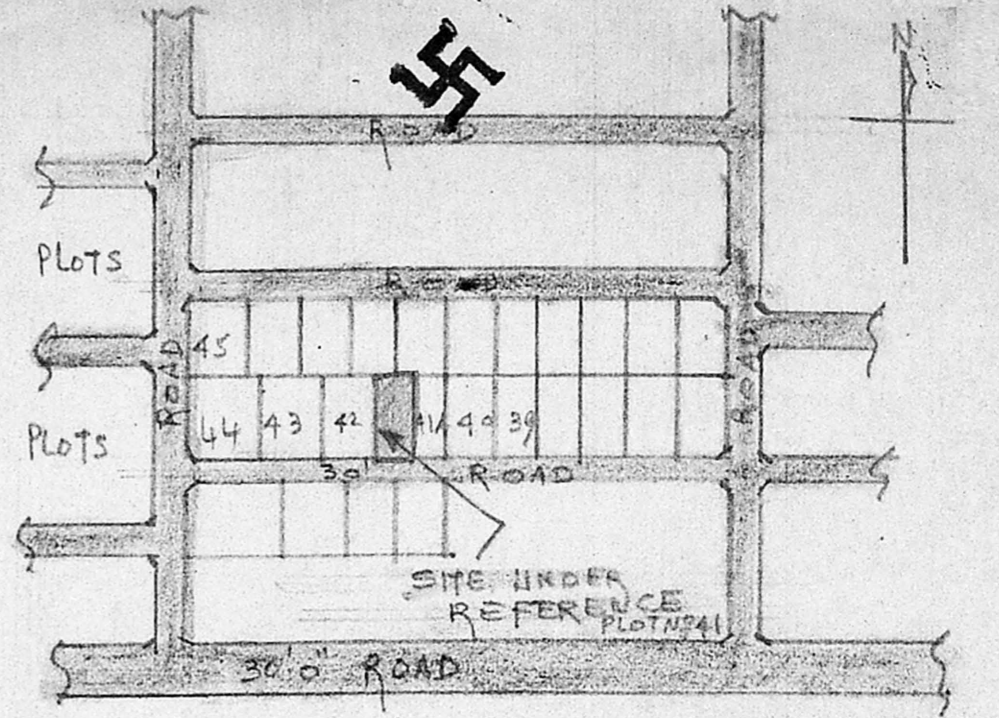

KEY PLAN (PART PLAN OF RAM NAGAR NORTH EXTN NO. A/11280/88) (NOT TO SCALE)

Scouting plan

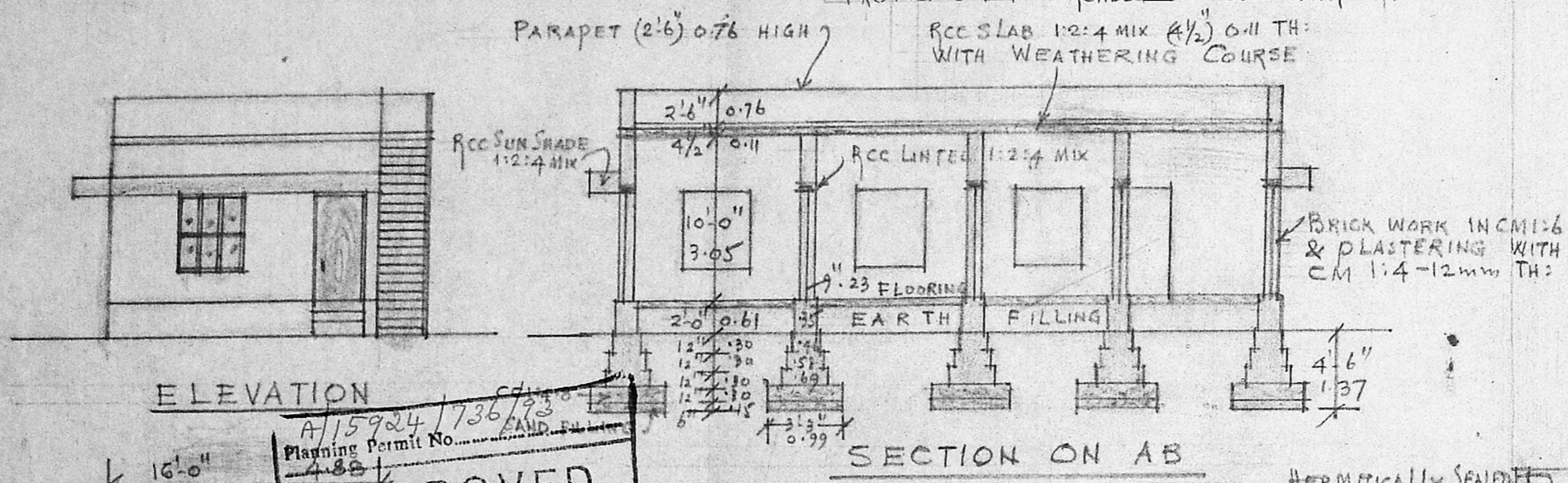

SECTION ON AB

ELEVATION

APPROVED
 SUBJECT TO THE CONDITIONS IN THIS OFFICE LETTER.
 Planning Permit No. A/15924/736/93
 No. 488
 Date 22/10/93
 FOR MEMBER SECRETARY
 MADRAS METROPOLITAN
 DEVELOPMENT AUTHORITY
 MADRAS - 600 008.

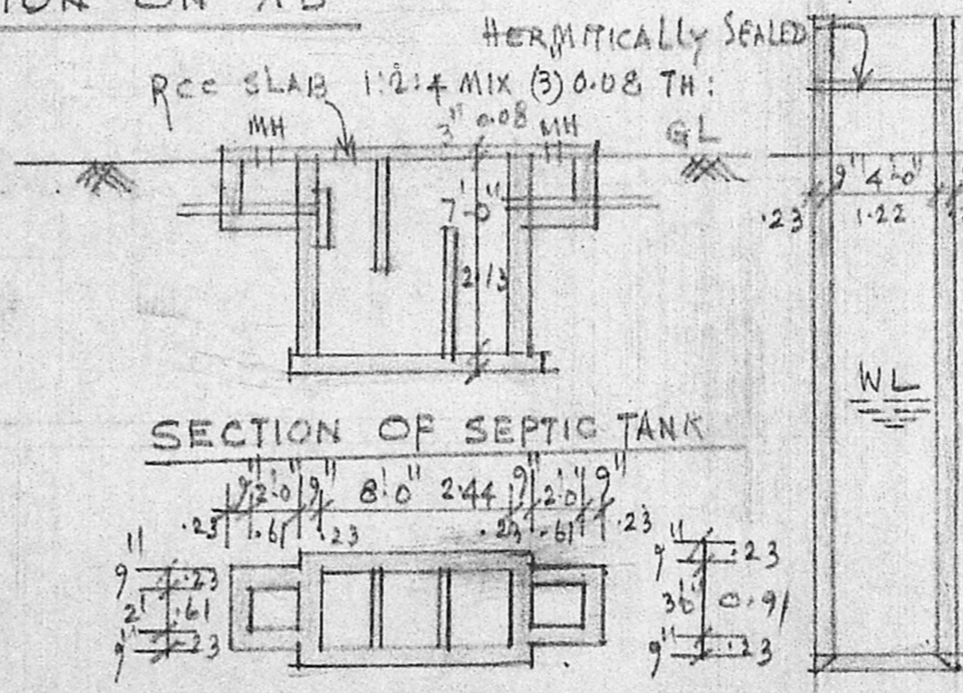

SECTION OF SEPTIC TANK

PLAN OF SEPTIC TANK.

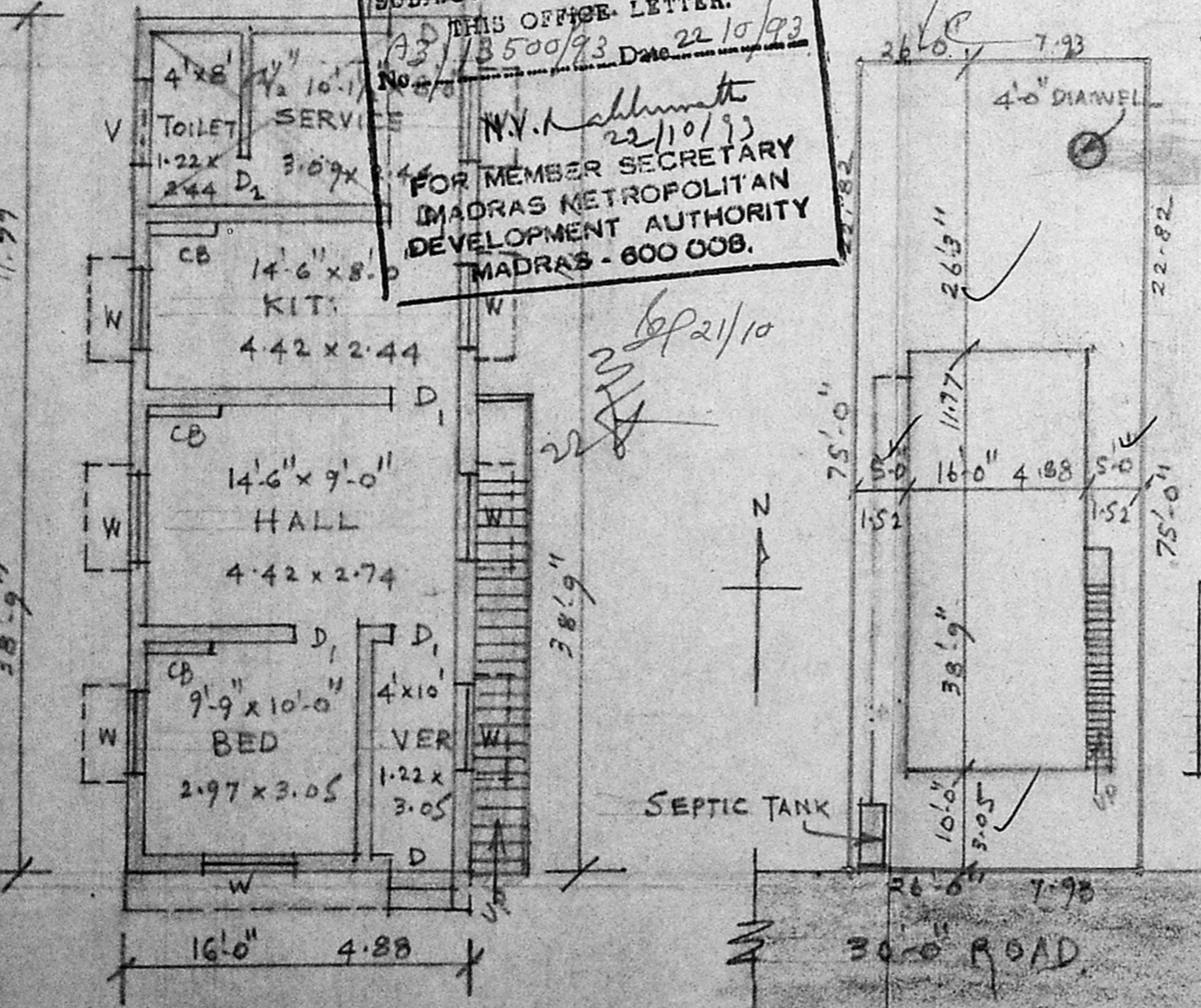

PLAN

SITE PLAN Scale: (1" = 16'-0") 1:200

AREA OF PLOT	1950	181.16
PRO. GF AREA	620	57.60
PLOT COVERAGE	32%	
FSI	0.32	

SEC: OF WELL



PLAN OF WELL

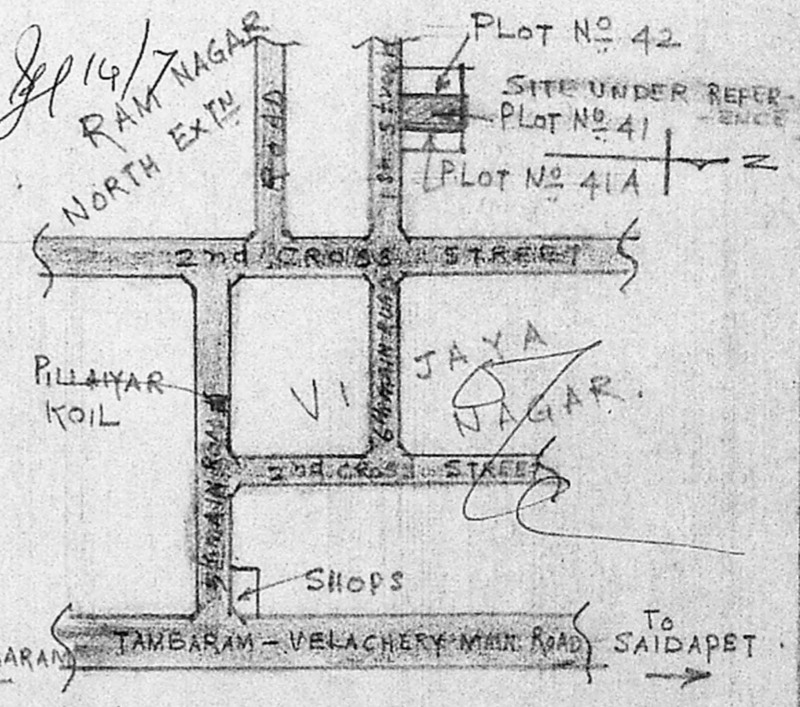

LOCATION PLAN (NOT TO SCALE)

A. Janaki
 Bhr
 OWNER

B. S. Radhakrishnan
B. S. RADHAKRISHNAN
 CONSULTING CIVIL ENGINEER
 LICENSED SURVEYOR CLASS-I
 CORPORATION OF MADRAS.
 REGD No 120
 PLOT NO 52, FILM ST TANSI 318,
 VELACHERY, MADRAS-6 4
 LICENSED SURVEYOR